

# Setup Windows Server 2003 - Bagian 1

Artikel ini adalah tutorial singkat mengenai instalasi **Windows Server 2003** ke komputer PC untuk digunakan dalam sistem Voucha II. Jika Anda menggunakan server built-up seperti IBM xSeries atau Dell PowerEdge, anda harus baca manual instalasi yang disertakan bersama server tersebut. Instalasi ini dapat diterapkan pada :

1. Windows Server 2003 x86
2. Windows Server 2003 x86 Service Pack 1
3. Windows Server 2003 x86 R2
4. Windows Server 2003 x86 Service Pack 2

Instalasi Windows Server 2003 hampir mirip dengan instalasi Windows XP dan sama mudahnya. Hal-hal yang perlu Anda siapkan:

1. CD/DVD instalasi **Windows Server 2003** (Enterprise Edition)
2. CD/DVD driver untuk motherboard, video card, sound card, ethernet card, dll.
3. PC dengan RAM minimum 256 (disarankan 512MB atau lebih), hardisk 20GB (disarankan 40GB atau lebih), video card true-color dengan resolusi 1024×768.

Baiklah mari kita mulai:

## **Boot komputer dengan CD Windows Server 2003**

Atur konfigurasi BIOS agar melakukan boot ke CD/DVD ROM. Masukkan CD/DVD Windows Server 2003. Anda akan mendapatkan layar selamat datang di setup Windows Server 2003.

## Windows Server 2003, Enterprise Edition Setup

### Welcome to Setup.

This portion of the Setup program prepares Microsoft(R) Windows(R) to run on your computer.

- To set up Windows now, press ENTER.
- To repair a Windows installation using Recovery Console, press R.
- To quit Setup without installing Windows, press F3.

ENTER=Continue R=Repair F3=Quit

Tekan tombol 'ENTER' di keyboard. Anda akan menuju ke layar EULA

## Windows Licensing Agreement

END-USER LICENSE AGREEMENT FOR MICROSOFT SOFTWARE

MICROSOFT WINDOWS SERVER 2003, STANDARD EDITION WITH SERVICE PACK 1

MICROSOFT WINDOWS SERVER 2003, ENTERPRISE EDITION WITH SERVICE PACK 1

MICROSOFT WINDOWS SERVER 2003, STANDARD x64 EDITION

MICROSOFT WINDOWS SERVER 2003, ENTERPRISE x64 EDITION

PLEASE READ THIS END-USER LICENSE AGREEMENT ('EULA') CAREFULLY. BY INSTALLING OR USING THE SOFTWARE THAT ACCOMPANIES THIS EULA ('SOFTWARE'), YOU AGREE TO THE TERMS OF THIS EULA. IF YOU DO NOT AGREE, DO NOT USE THE SOFTWARE AND, IF APPLICABLE, RETURN IT TO THE PLACE OF PURCHASE FOR A FULL REFUND.

1. GENERAL. This EULA is a legal agreement between you (either an individual or a single entity) and Microsoft Corporation ('Microsoft'). This EULA governs the Software,

F8=I agree ESC=I do not agree PAGE DOWN=Next Page

Tekan 'F8' di keyboard untuk persetujuan lisensi Windows Server 2003.

## Membuat Partisi

Jika hardisk Anda masih kosong, anda harus membuat partisi untuk sistem Windows Server 2003. Tekan 'C' untuk membuat partisi dan masukkan ukuran partisi yang dibutuhkan, misal 10000MB (1GB).

```
Windows Server 2003, Enterprise Edition Setup

The following list shows the existing partitions and
unpartitioned space on this computer.

Use the UP and DOWN ARROW keys to select an item in the list.

• To set up Windows on the selected item, press ENTER.
• To create a partition in the unpartitioned space, press C.
• To delete the selected partition, press D.

16379 MB Disk 0 at Id 0 on bus 0 on atapi [MBR]
C: Partition1 [New <Raw>] 10001 MB < 10001 MB free>
  Unpartitioned space 6377 MB

ENTER=Install D=Delete Partition F3=Quit
```

Jika sudah selesai, tekan 'ENTER'.

Format partisi tersebut dengan filesystem NTFS dengan metode quickformat.

Windows Server 2003, Enterprise Edition Setup

The partition you selected is not formatted. Setup will now format the partition.

Use the UP and DOWN ARROW keys to select the file system you want, and then press ENTER.

If you want to select a different partition for Windows, press ESC.

- Format the partition using the NTFS file system (Quick)
- Format the partition using the FAT file system (Quick)
- Format the partition using the NTFS file system
- Format the partition using the FAT file system

ENTER=Continue ESC=Cancel

Tekan 'ENTER'. Windows Server 2003 Setup memformat partisi hardisk Anda.

Windows Server 2003, Enterprise Edition Setup

Please wait while Setup formats the partition

C: Partition1 [New <Raw>] 10001 MB < 10001 MB free>  
on 16379 MB Disk 0 at Id 0 on bus 0 on atapi [MBR].

Setup is formatting...

20%



Setelah format selesai, Windows Server 2003 Setup meng-copy file-file ke partisi Windows.

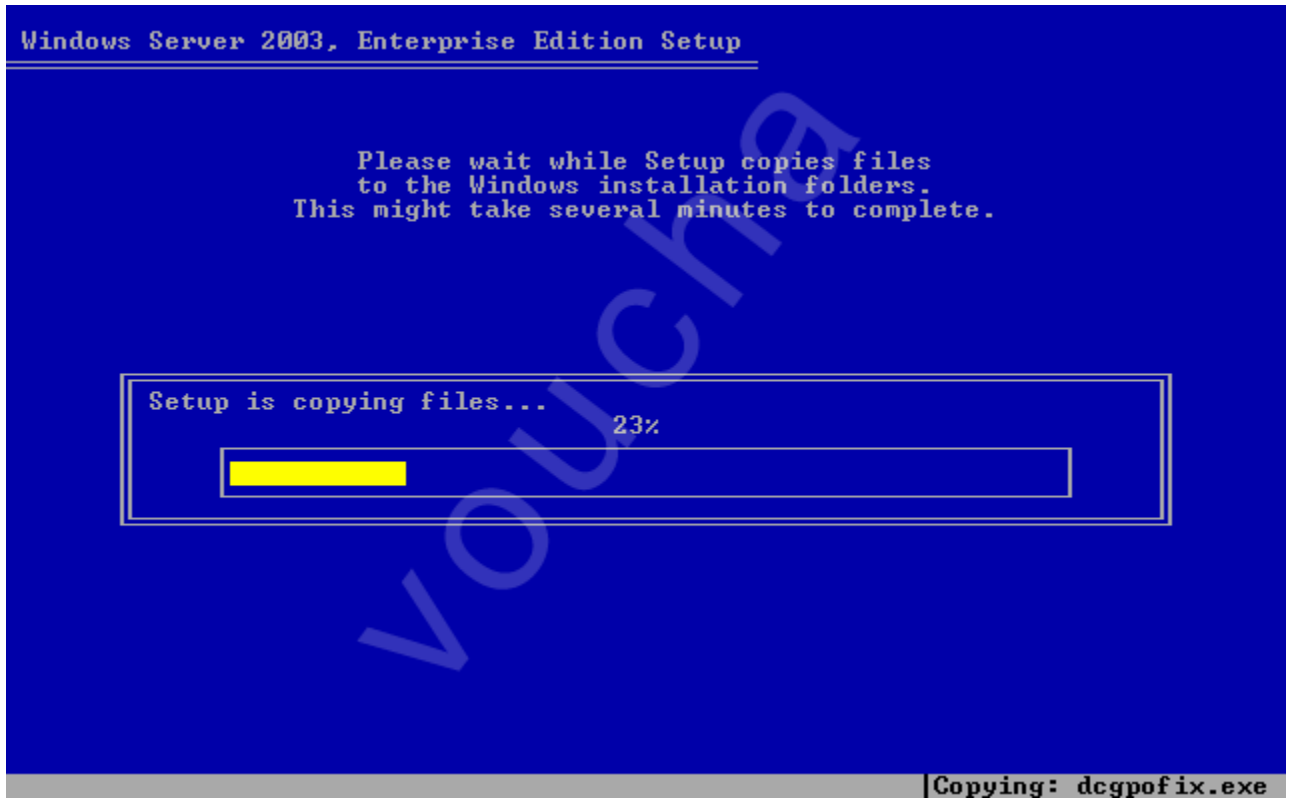

Setelah selesai, Windows Server 2003 Setup akan me-restart komputer dan boot ulang.

# Setup Windows Server 2003 - Bagian 1

Ilham Rizqi Sasmita

Pages: [Halaman 1](#) Halaman 2



Windows Server Setup GUI



Tunggu beberapa saat sampai muncul Wizard berikut:

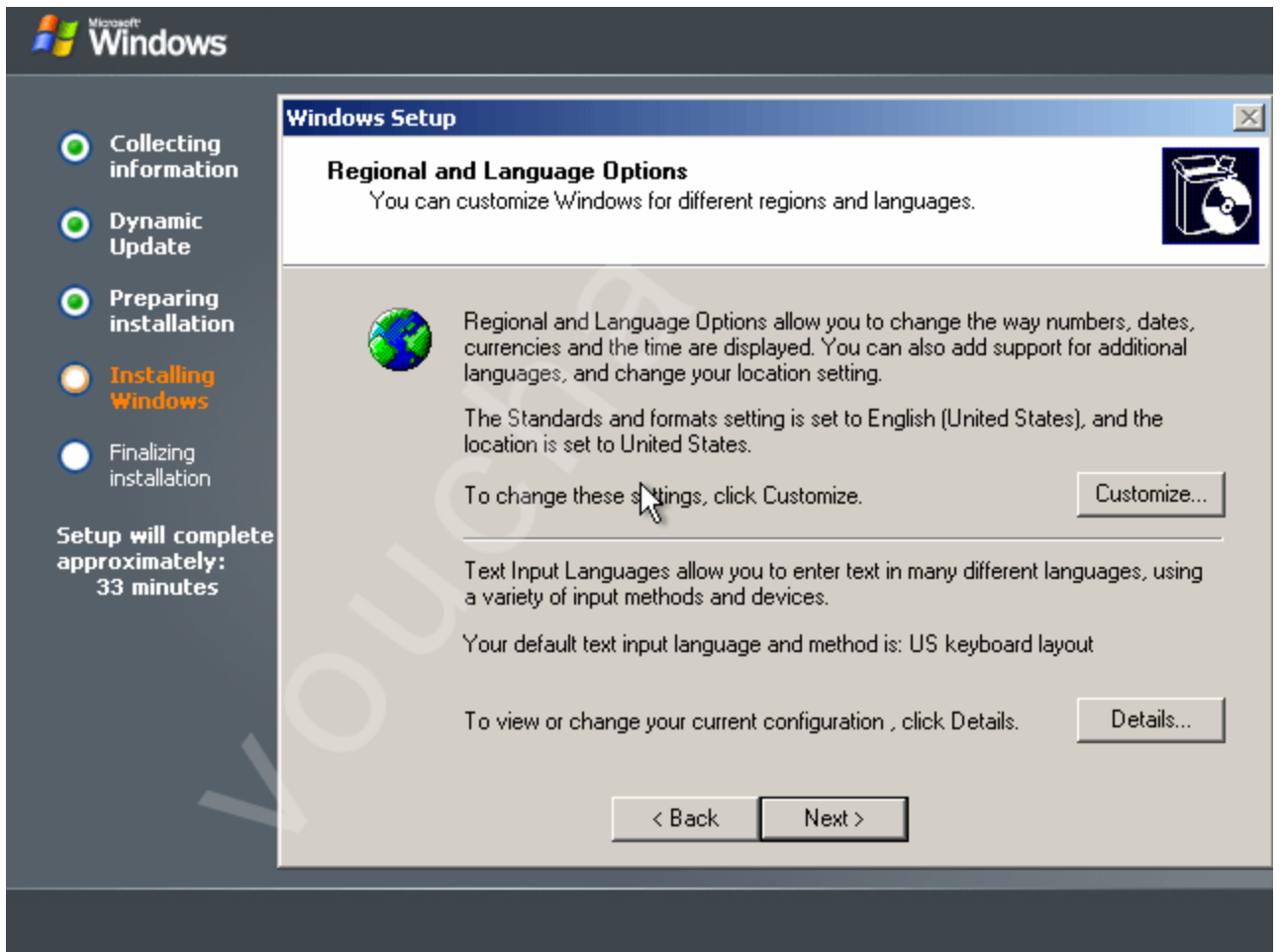

Pilih 'Customize', dan lakukan setting seperti screen di bawah ini.



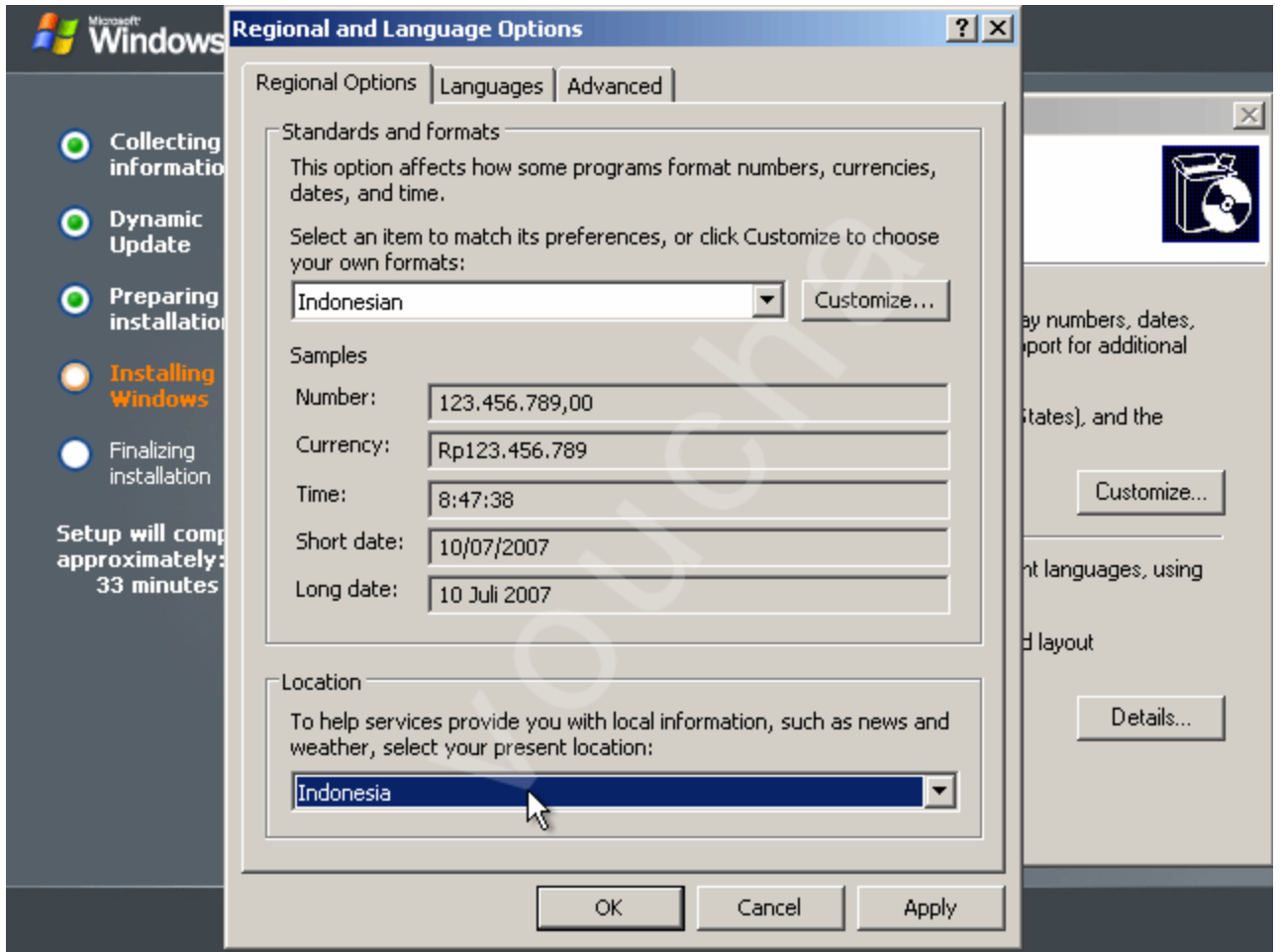

Klik 'OK', kembali ke layar sebelumnya dan klik 'Next'.

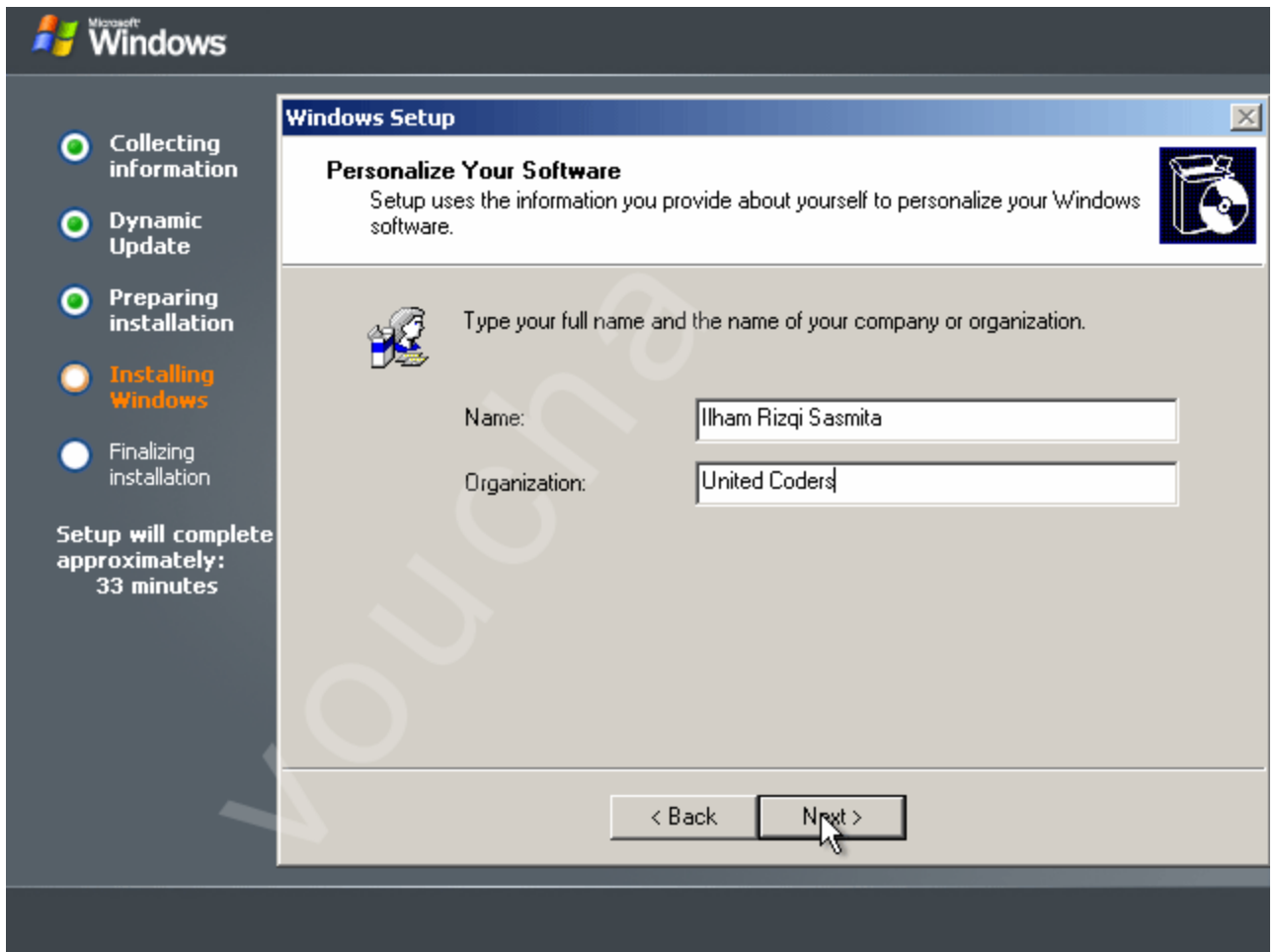

Isi dengan Nama Anda dan Nama Perusahaan Anda. Kemudian klik 'Next'.

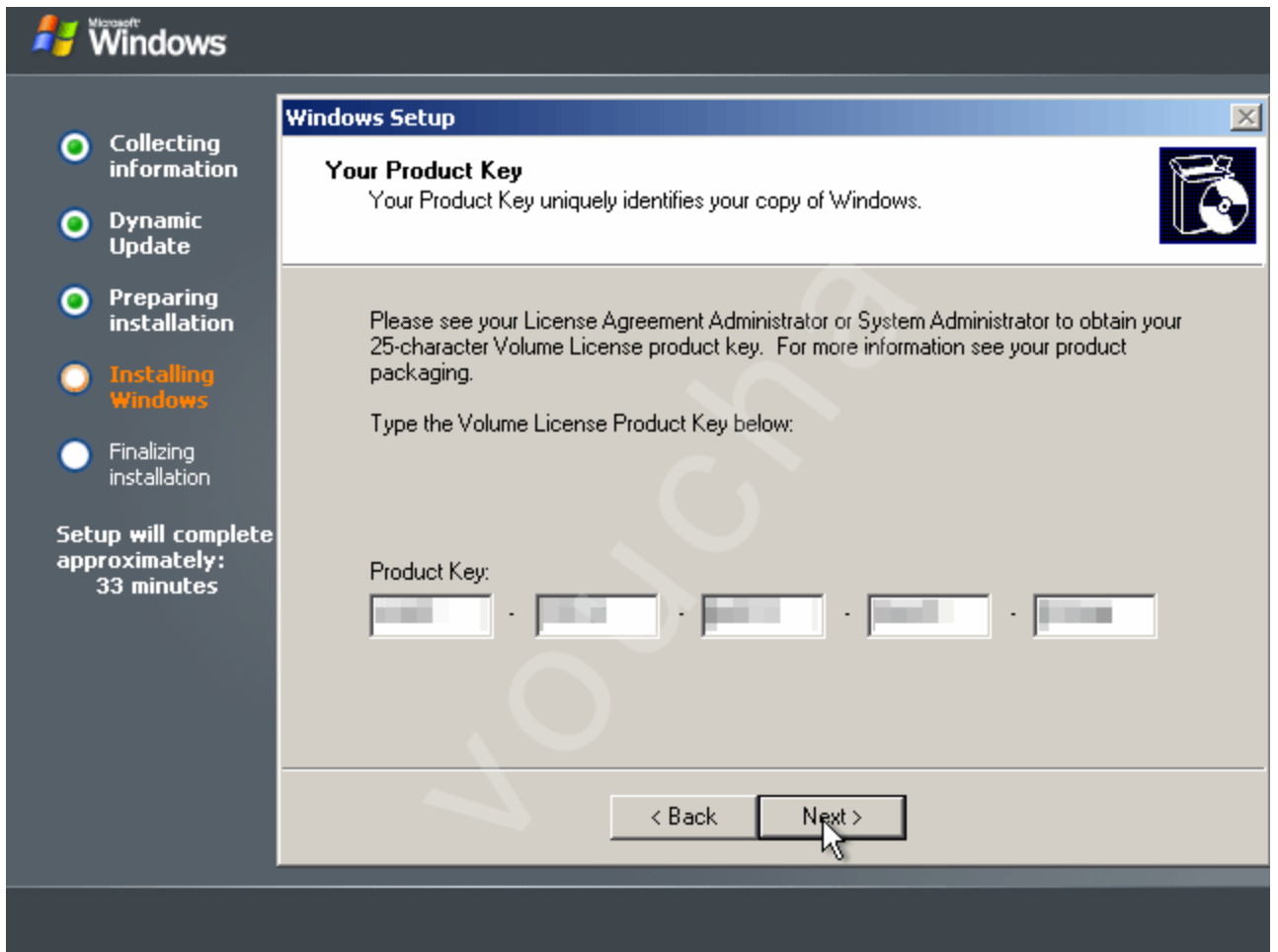

Isi dengan CD key Windows Server 2003 yang disertakan bersama CD Windows Server 2003. Klik 'Next'

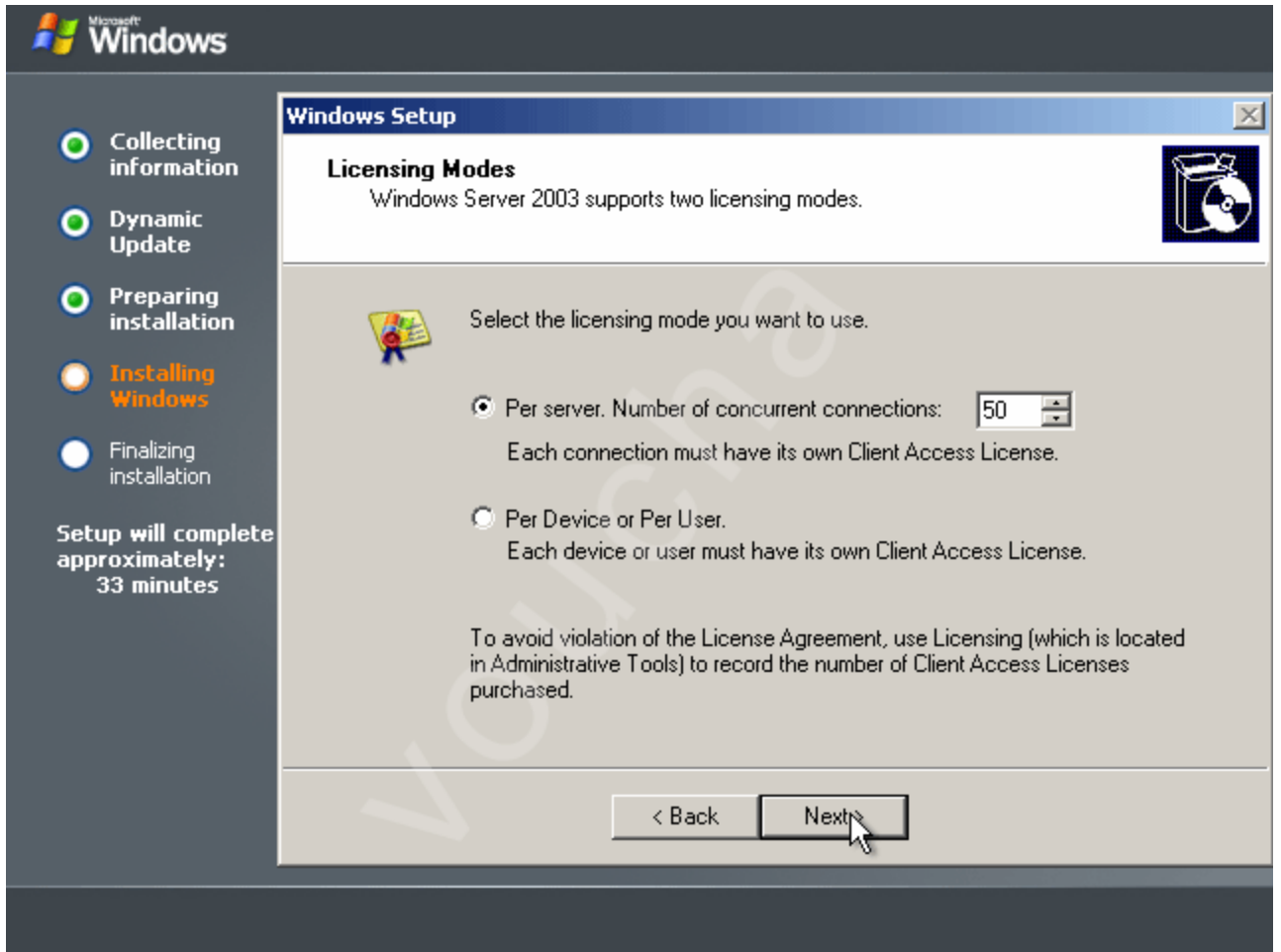

Pilih Licensing Mode 'Per Server' dan isi dengan jumlah koneksi yang dibutuhkan. Klik 'Next'.

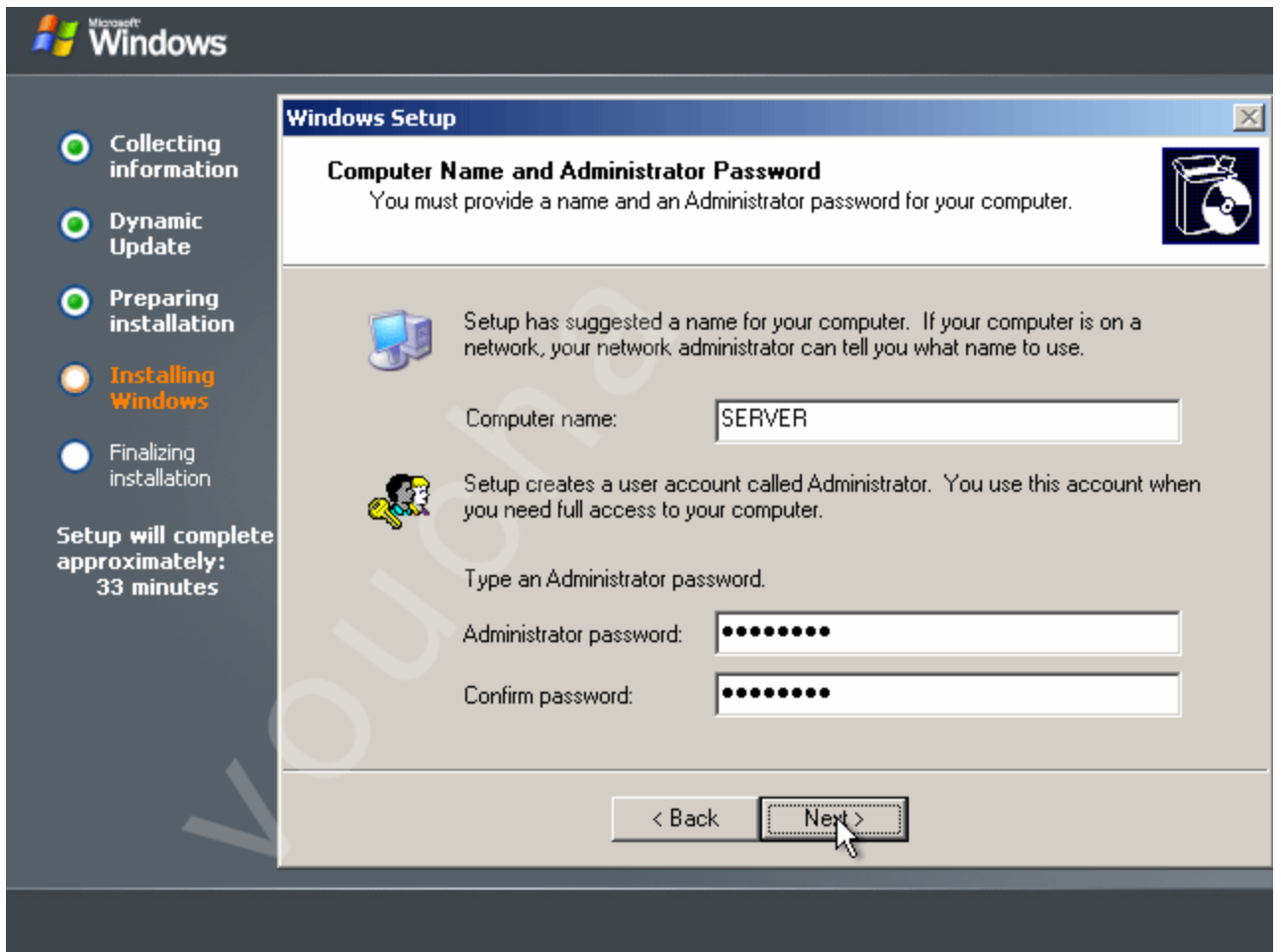

Isi 'Computer Name' dan password untuk Administrator. Klik 'Next'.

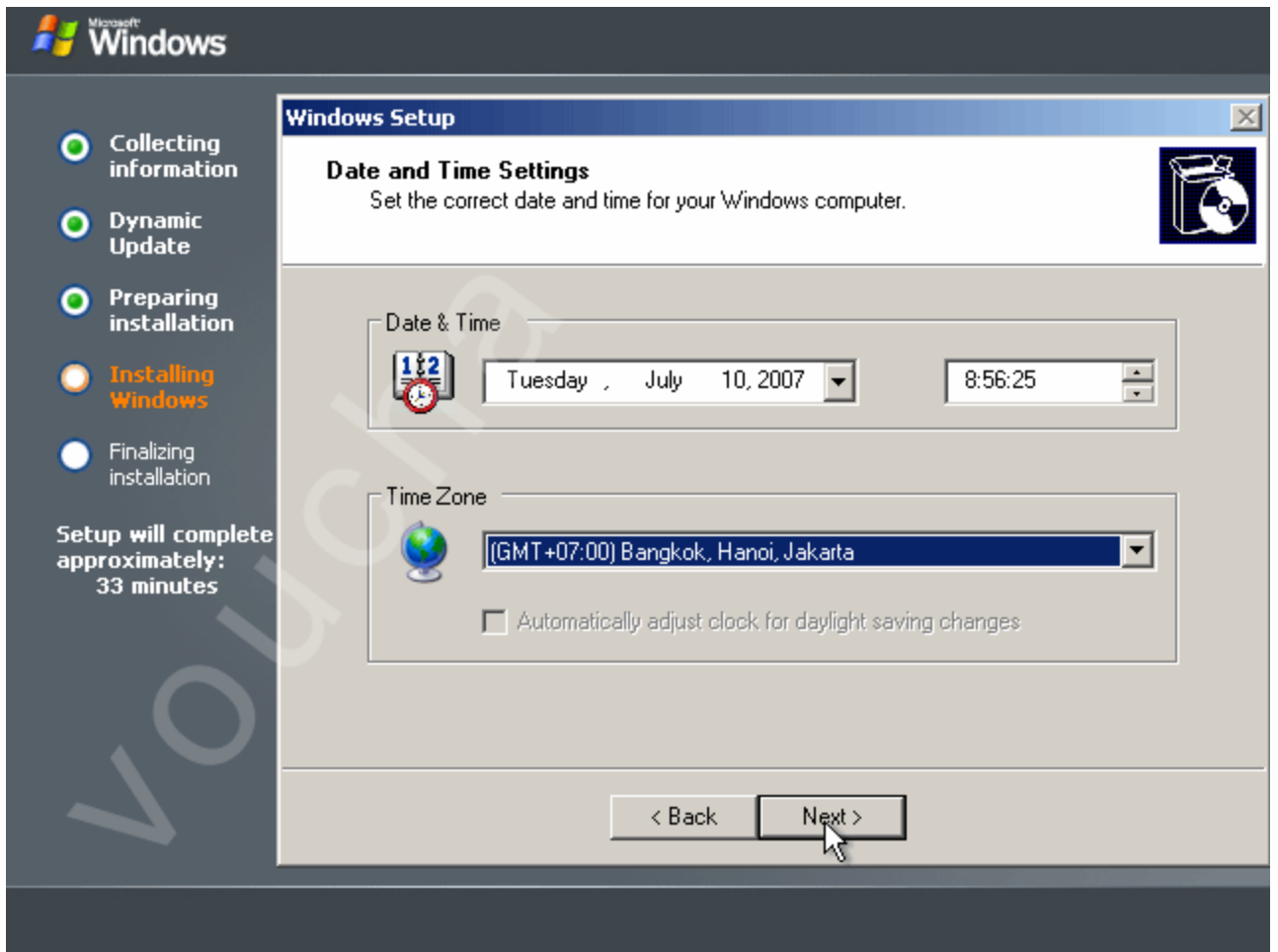

Pilih 'Time Zone' dengan (GMT +07:00 ) Bangkok, Hanoi, Jakarta. Klik 'Next'. Setup akan melakukan instalasi Network.

Collecting information

Dynamic Update

Preparing installation

**Installing Windows**

Finalizing installation

Setup will complete in approximately:  
31 minutes

Installing Network



## Scalability to meet your business requirements

The Windows Server 2003 family includes multi-dimensional scalability technologies that allow businesses to implement systems to meet their needs today, and to address future business environment changes quickly and cost-effectively. Scalability also gives administrators the option to consolidate servers more effectively.

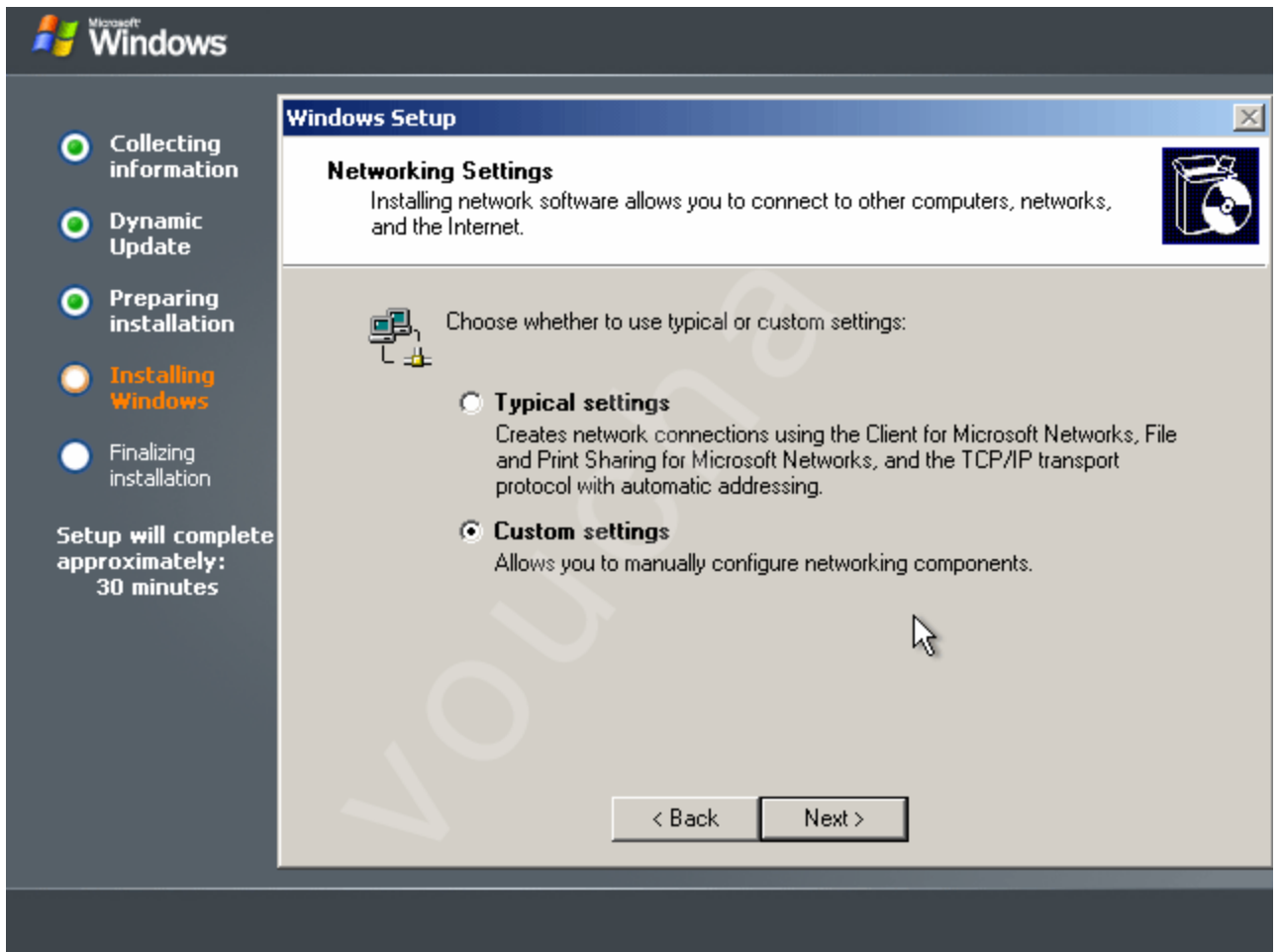

Pilih 'Custom settings' dan klik 'Next'.



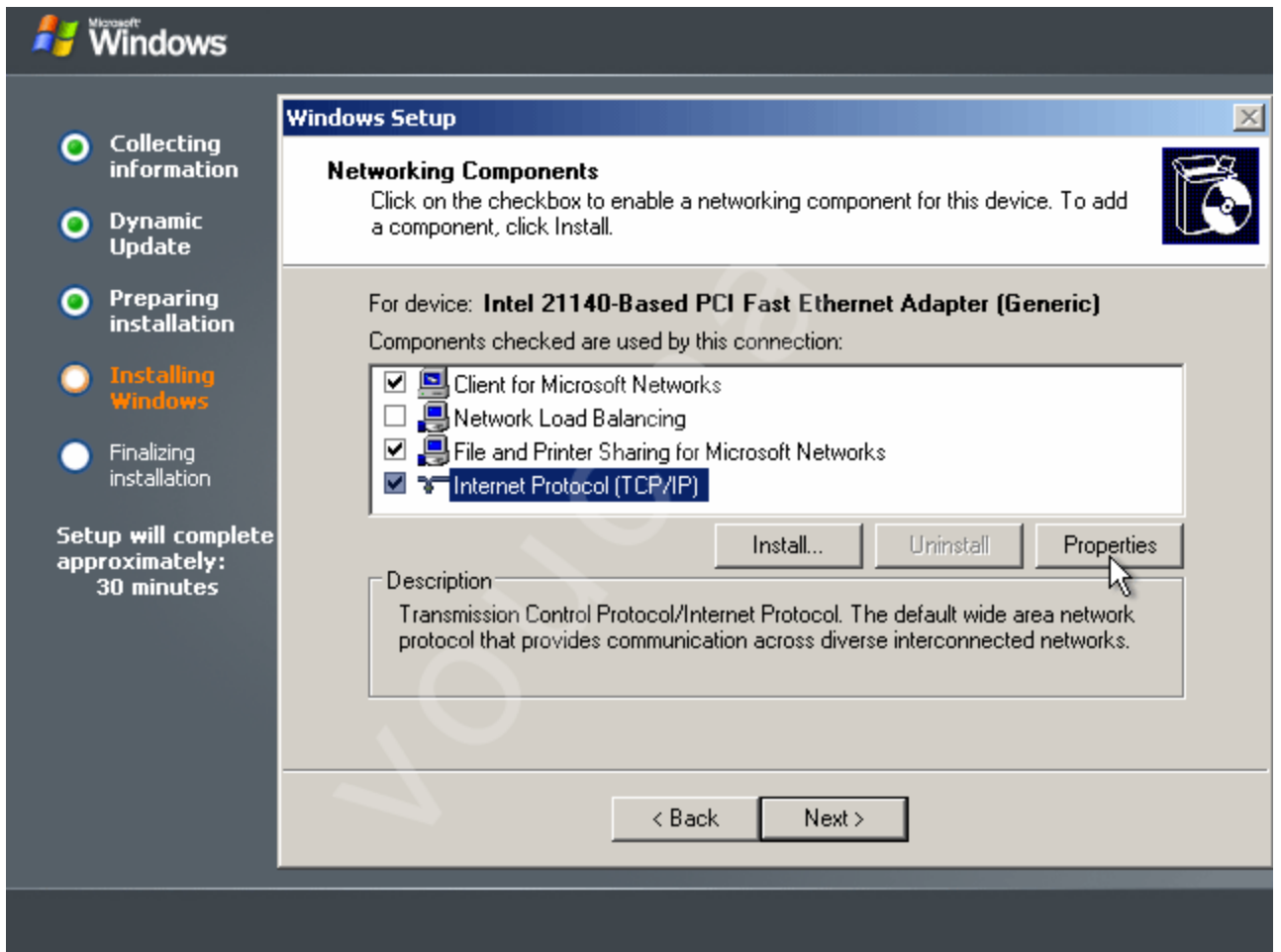

Pilih komponen 'Internet Protocol (TCP/IP)' dan klik 'Properties'.

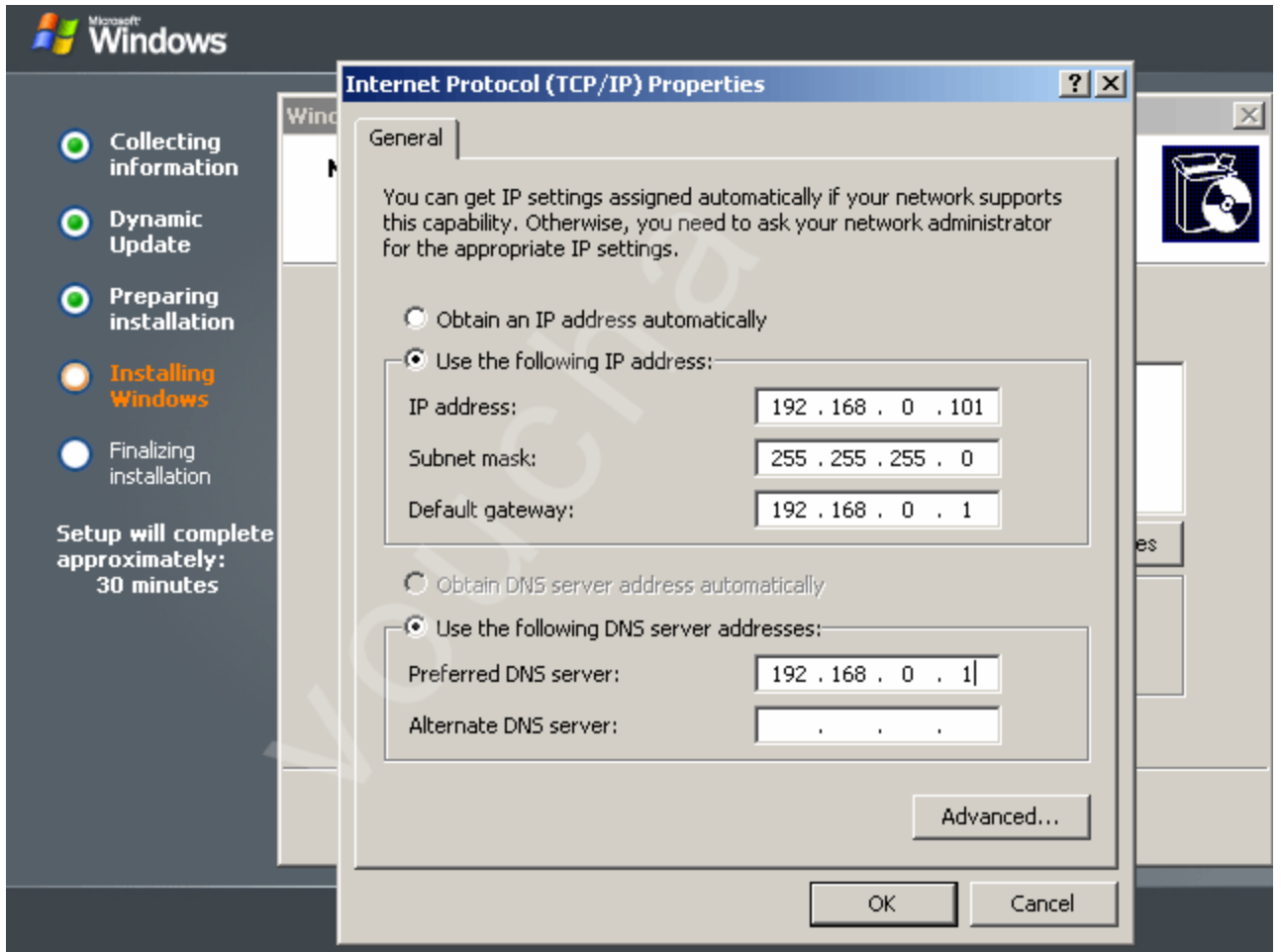

Isi 'IP address', 'Subnet mask:', 'Default gateway:' sesuai konfigurasi network Anda. Klik 'OK'. Kemudian klik 'Next'.

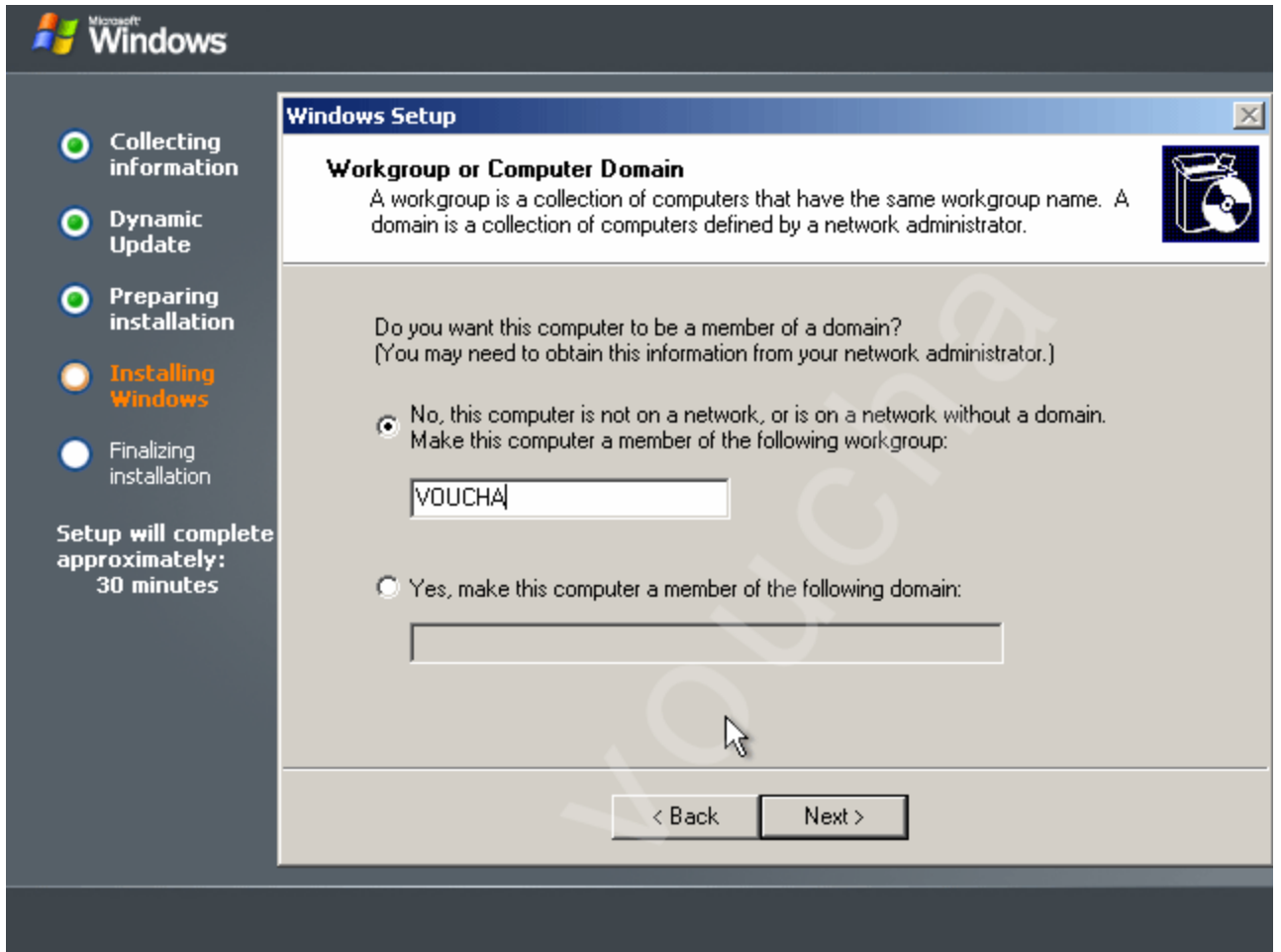

Isi nama Workgroup yang diinginkan, misalnya : 'VOUCHA'. dan klik 'Next'.

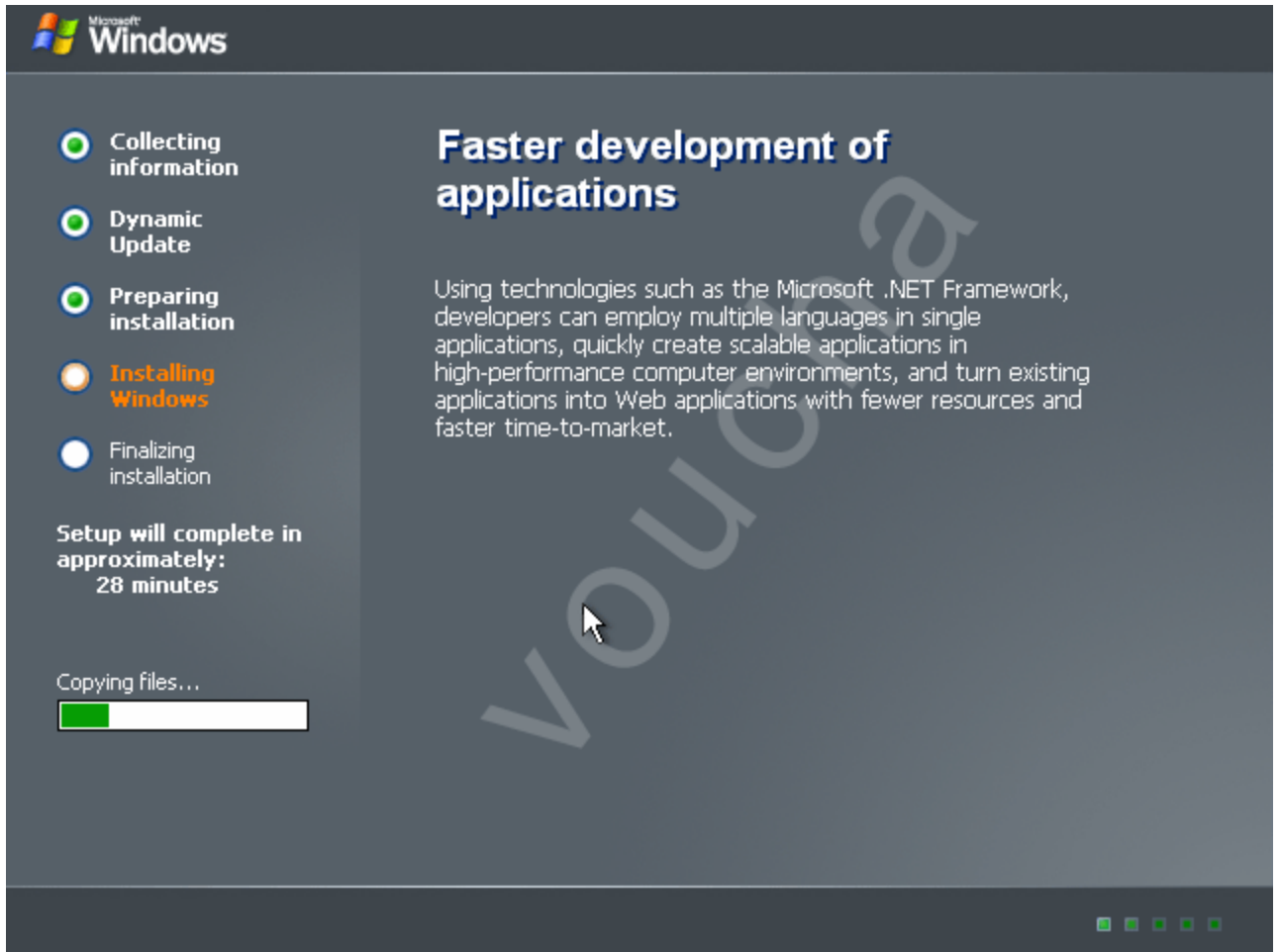

Setup mencopy file-file komponen ke partisi Windows. Setelah itu Setup akan melakukan restart dan boot ulang komputer Anda.

Welcome to Windows



Copyright © 1985-2003 Microsoft Corporation

Microsoft



Press Ctrl-Alt-Delete to begin.

Requiring this key combination at startup helps keep your computer secure. For more information, click Help.

[Help](#)